

JUN 22 1951
14642

FILED
JUN 22 4 04 PM '51
S.C.

JUN 22 4 04 PM '51

FILED

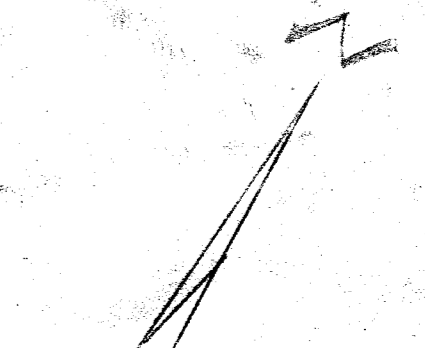

920
1995
9195

90
99.5
189.5
5.845
118.95
20
22.2

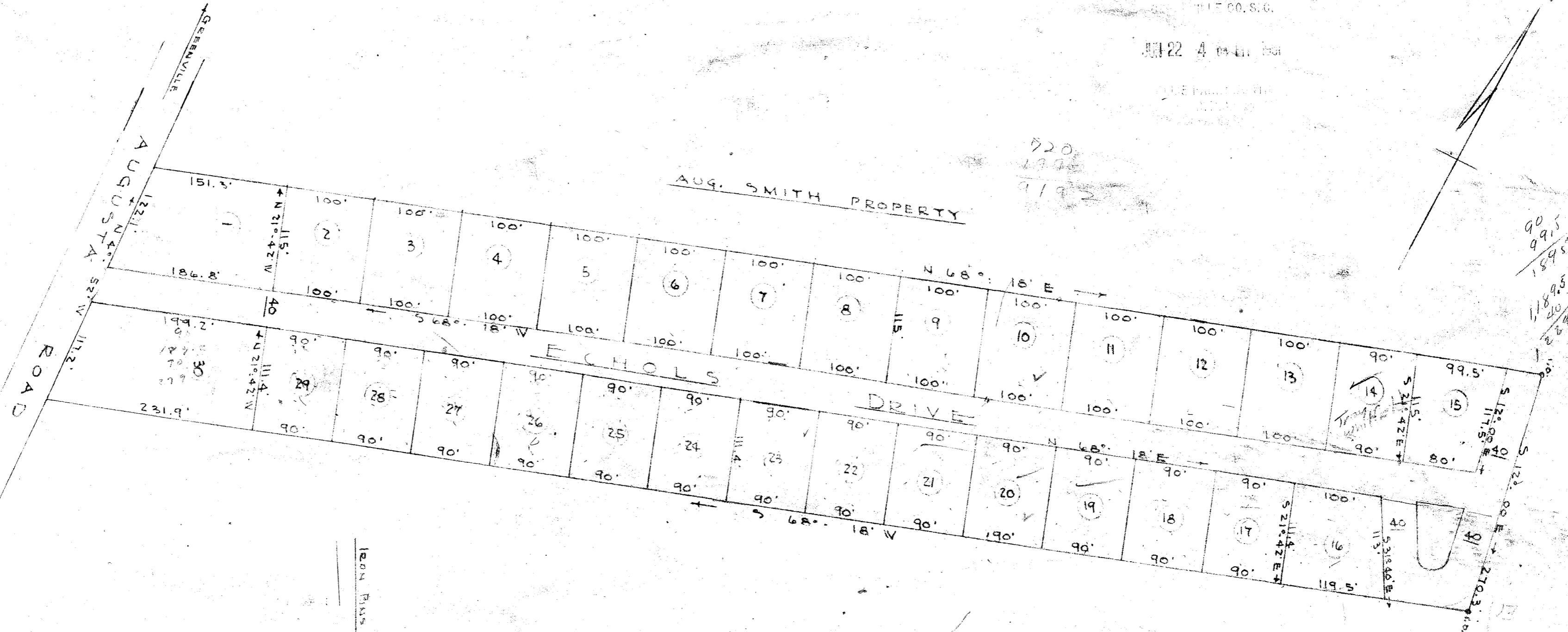

AUG. SMITH PROPERTY

ECHOLS DRIVE

SUBDIVISION FOR —

ELIZABETH E. VOYLES

LOCATED NEAR THE
CITY OF GREENVILLE, S.C.

PICKELL & PICKELL, ENGINEERS,
GREENVILLE, S.C.

DATE: JULY 1950 / SCALE: 1"=100'

IRON PINS AT ALL CORNERS

#14642 Filed This 22 day of June 1951
And Recorded in Vol. 4 Page 23 at
Opelia H. Lawrence
Register Means Conveyance Greenville County, S. C.